

- NOTES**
- DO NOT SCALE FROM THIS DRAWING
  - ALL DIMENSIONS IN METRES UNLESS OTHERWISE STATED
  - FOR EARTHWORKS DRAWING REFER TO CJ008956-ECH-HEW-02105278-DR-HE-1117
- KEY - SITE CLEARANCE**
- RK EXCAVATE CONCRETE KERB, BED & BACKING & DISPOSE OFF SITE
  - RTE EXCAVATE CONCRETE EDGING, BED & BACKING & DISPOSE OFF SITE
  - EXCAVATE FOOTWAY (120mm) TO ACCOMMODATE RESHAPE
  - EXCAVATE FOOTWAY/VERGE (120mm) & DISPOSE OFF SITE
  - EXISTING HIGHWAY BOUNDARY
  - CUT BACK VEGETATION & DISPOSE OFF SITE

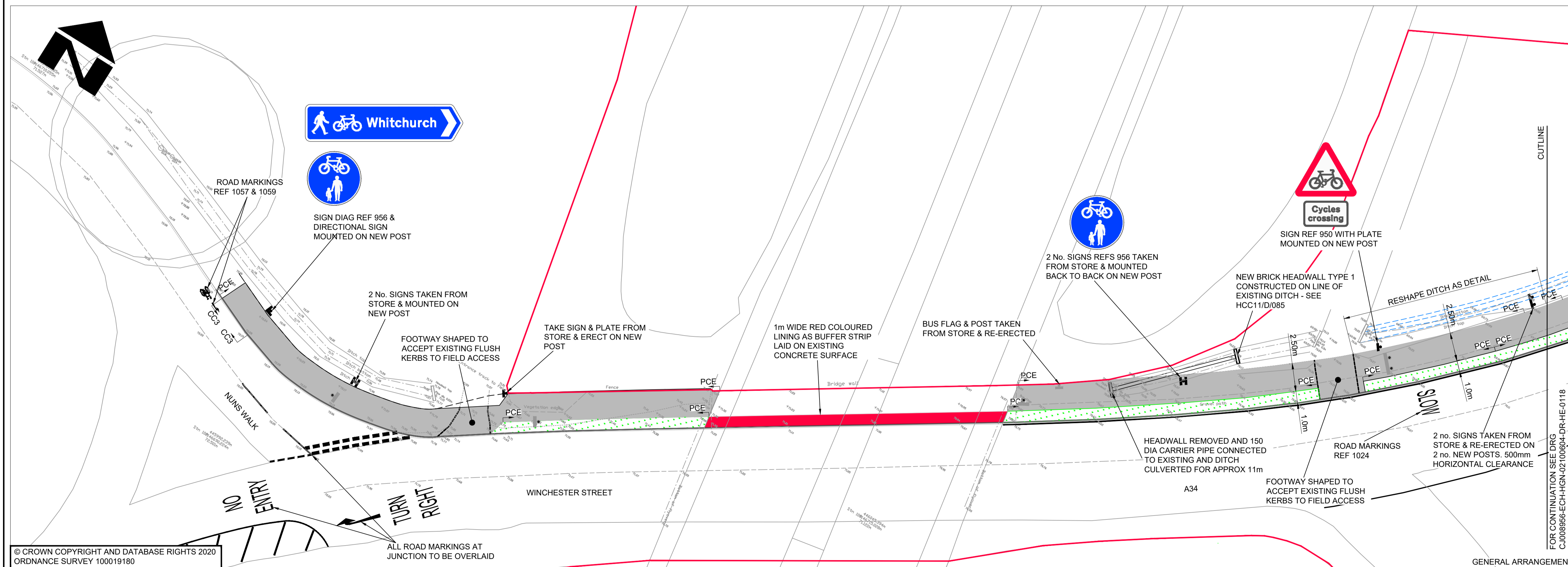

- KEY - GENERAL ARRANGEMENT**
- TYPE 1A SHARED USE FOOTWAY - HCC11/C/045
  - VERGE 1m WIDE - TOPSOIL & SEED
  - RED THERMOPLASTIC SCREED LINING LAID 1m WIDE
  - EXISTING HIGHWAY BOUNDARY
  - PC EDGING - HCC11/C/045
  - COUNTRYSIDE CLASSIC KERB HCC11/C/020
  - 150mmØ TWIN WALL PLASTIC PIPE
  - NEW/EXISTING SIGN ON NEW/EXISTING POST REFER TO SIGN SCHEDULE

© CROWN COPYRIGHT AND DATABASE RIGHTS 2020  
ORDNANCE SURVEY 100019180

**DRAFT**

SUIT	REV	AMENDMENTS	DATE	CAD	CHKD	APPD
S3	P04	AMENDED FOLLOWING REVIEW	20.07.2021	RB		
S3	P03	FIT FOR REVIEW	21.05.2021	RB	HJ	CM

CLIENT  
**HAMPSHIRE COUNTY COUNCIL  
ECONOMY, TRANSPORT AND ENVIRONMENT DEPARTMENT  
STRATEGIC TRANSPORT**

CONSULTANT  
**Hampshire  
County Council** **Engineering  
CONSULTANCY**  
STUART JARVIS BSc DipTP FCIHT MRTPI: DIRECTOR OF ECONOMY, TRANSPORT & ENVIRONMENT

DESIGNER JG	SCALE @ A1 1:200	SCHEME <b>WHITCHURCH ACCESSIBILITY AND TRAFFIC MEASURES</b>	DRAWING TITLE <b>A34/WINCHESTER STREET TUFTON - WHITCHURCH SHARED USE FOOTWAY SECTION 1</b>
CAD RB	DATE OCT 2020		
CHECKED HJ	SHEET NUMBER 17 OF 21	JOB No. C.J008956.01	HCC CAD PLOT: 30/7/2021 10:19:50
APPROVED CM	DRAWING NUMBER CJ008956-ECH-HGN-02105278-DR-HE-0117	SUIT S3	REV P04

HCC CAD FILE: K:\Engl\Roads\Schemes\CJ008956.01 Whitchurch Accessibility\AutoCAD\General\CJ008956-ECH-HGN-02105278-DR-HE-0101-0122-GENERAL ARRANGEMENT.dwg